

The End of a Love Affair

The original arrangement as recorded by the Stan Kenton Orchestra

Solo Alto Saxophone

Composed by Edward C. Redding

Arranged by Lennie Niehaus

BALLAD

(Straight 8ths)

$\text{♩} = 60$

Solo

mf

The End of a Love Affair - Solo Alto Saxophone

TURN PAGE

The End of a Love Affair - Solo Alto Saxophone

The End of a Love Affair

The original arrangement as recorded by the Stan Kenton Orchestra

Alto Saxophone 2

Composed by Edward C. Redding
Arranged by Lennie Niehaus

BALLAD
(Straight 8ths)
♩ = 60

1 8 9 7 (legato throughout) 17

25 33 5 41 2 49 57

8

mp *p* *f* *mf* *ff* *mp*

The End of a Love Affair - Alto Saxophone 2

63

67

The End of a Love Affair

The original arrangement as recorded by the Stan Kenton Orchestra
on "Live at the Tropicana" (Capitol) (Creative World #1032)

Transcribed Alto Saxophone Solo
(as played and transcribed by Lennie Niehaus)

Composed by Edward C. Redding
Arranged by Lennie Niehaus

BALLAD

(Straight 8ths)

$\text{♩} = 60$

Solo mf

Chord symbols: Gm^9 , $C7(b9)$, Fma^9 , Fmi^9 , $Bb7(b9)$, $Ebma^9$, $Ebmi^9$, $Ab7$, $Ebmi^9$, $C9(\#11)$, $Dbma^7$, $C7(b9)$, Fma^9 , Gmi^9 , $C7(b9)$, Fma^9 , Fmi^7 , $Bb7(b9)$, $Ebma^9$, $Ebmi^9$, $Ab9$, $Ebmi^9$, $C9$, $Dbma^9$, $C7(b9)$.

© 1950 (Renewed) by MCA MUSIC PUBLISHING. This arrangement © 1993 by MCA MUSIC PUBLISHING. All Rights Reserved.
International Copyright Secured. Printed with Permission by Sierra Music Publications, Liberty Lake, WA 99019
DUPLICATION OF THIS MUSIC IS STRICTLY PROHIBITED BY LAW.

The End of a Love Affair - Transcribed Alto Solo

- Staff 7: Chord F_{ma}^7 .

The End of a Love Affair - Transcribed Alto Solo

Chords and markings include:

- Staff 1: Eb^bma⁷, Eb^bmi⁹ Ab⁹
- Staff 2: Eb^bmi⁹/Ab, C^b13, D^bma⁷ C⁷
- Staff 3: Aø⁷, D⁷ (6), Gmi⁷ (33)
- Staff 4: Eb⁹, Fma⁷, C⁶/₉/E
- Staff 5: Dmi⁹, G⁷, Gmi⁹, Ab⁹
- Staff 6: Gmi⁹, Gmi⁹/C, C⁷b⁹1, Fma⁹
- Staff 7: Eø⁷, A⁷b⁹ (3), Dmi⁷ G⁷ (41)
- Staff 8: Dmi⁷, G⁷, Eb^bmi⁷ (6), Ab⁷

The End of a Love Affair - Transcribed Alto Solo

- Staff 5: Chords Fmi9/Bb, Db7, Ebma9, D7, Bb7, E7(b9). Slurs with '3' below them are under the first and last three notes.
- Staff 8: Chords Emi7, A7(b9), Ami9, Bb9. Slurs with '3' below them are under the first, second, and last three notes.

The End of a Love Affair - Transcribed Alto Solo

Ami7 D9 **63** G Eb A \flat E B \flat D \flat D7

67 Gma9 D $\frac{9}{9}$ /F# Emi9 Dmi11 C $\frac{9}{9}$ /#11

B $\frac{9}{9}$ /#11

Play Freely to the end

Ritard to the end

The End of a Love Affair

The original arrangement as recorded by the Stan Kenton Orchestra

Tenor Saxophone 1

Composed by Edward C. Redding

Arranged by Lennie Niehaus

BALLAD
(Straight 8ths)
♩ = 60

1 8 9 (Trbs.) 7 (legato throughout) 17

mp

p 3 f

25 mf

33 5

41 2 mp

49 8 57

The End of a Love Affair - Tenor Saxophone 1

63

67

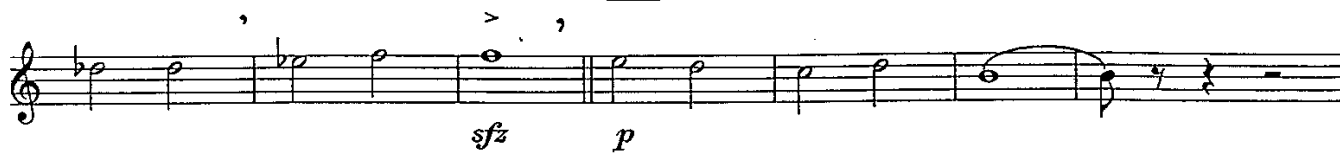

The End of a Love Affair

The original arrangement as recorded by the Stan Kenton Orchestra

Tenor Saxophone 2

Composed by Edward C. Redding

Arranged by Lennie Niehaus

BALLAD

(Straight 8ths)

$\text{♩} = 60$

1 8 (Trbs.) 7 (legato throughout) 17

mp

p 3 *f*

25 *mf*

33 5

41 *mf* *ff* 2 *mp*

49 57 8

© 1950 (Renewed) by MCA MUSIC PUBLISHING. This arrangement © 1993 by MCA MUSIC PUBLISHING. All Rights Reserved.
International Copyright Secured. Printed with Permission by Sierra Music Publications, Liberty Lake, WA 99019
DUPLICATION OF THIS MUSIC IS STRICTLY PROHIBITED BY LAW.

63

67

The End of a Love Affair

The original arrangement as recorded by the Stan Kenton Orchestra

Baritone Saxophone

Composed by Edward C. Redding

Arranged by Lennie Niehaus

BALLAD

(Straight 8ths)

♩ = 60

41

2
3
mp

49

(Play if no 5th Trb.)
f *ff*

57

mp (Play) *mp*

63

67

sfz *p* (Play if no 5th Trb.) (Play)

The End of a Love Affair

The original arrangement as recorded by the Stan Kenton Orchestra

Trombone 1

Composed by Edward C. Redding
Arranged by Lennie Niehaus

BALLAD
(Straight 8ths)
♩ = 60

1 8 9

mp

17 2

25

f *mf*

33

The End of a Love Affair - Trombone 1

63
Quasi Horn

67

41

49

57

The End of a Love Affair

The original arrangement as recorded by the Stan Kenton Orchestra

Trombone 2

Composed by Edward C. Redding
Arranged by Lennie Niehaus

BALLAD
(Straight 8ths)
♩ = 60

1 8 9 mp

17

2 f

25 mf

33

The End of a Love Affair - Trombone 2

The End of a Love Affair

The original arrangement as recorded by the Stan Kenton Orchestra

Trombone 3

Composed by Edward C. Redding
Arranged by Lennie Niehaus

BALLAD
(Straight 8ths)
♩ = 60

1 8 9 mp

17

2 f

25 mf

33

The End of a Love Affair - Trombone 3

41

7

ff *mf*

49

f *ff*

57

3

mp

63

Quasi Horn

mp *sfz*

67

p *mp*

The End of a Love Affair

The original arrangement as recorded by the Stan Kenton Orchestra

Bass Trombone 4

Composed by Edward C. Redding

Arranged by Lennie Niehaus

BALLAD
(Straight 8ths)
♩ = 60

The End of a Love Affair - Bass Trombone 4

41

7

ff *mf*

49

f *ff*

57

mp

63

3

mp *sfz*

67

p *mp*

The End of a Love Affair

The original arrangement as recorded by the Stan Kenton Orchestra

Bass Trombone 5

Composed by Edward C. Redding
Arranged by Lennie Niehaus

BALLAD
(Straight 8ths)
♩ = 60

1 8 9 mp 17 3 25 mf 33

The End of a Love Affair - Bass Trombone 5

41 49

57

63 67

Solo w/bass

The End of a Love Affair

The original arrangement as recorded by the Stan Kenton Orchestra

Trumpet 1

Composed by Edward C. Redding

Arranged by Lennie Niehaus

BALLAD

(Straight 8ths)

$\text{♩} = 60$

1 8 8 3 Cup to open mp

2 Open f mf 25

33

5 mf ff 41 8

49 (Play if no 5th Tpt.) (Play Lead) f ff

The End of a Love Affair - Trumpet 1

The End of a Love Affair

The original arrangement as recorded by the Stan Kenton Orchestra

Trumpet 2

Composed by Edward C. Redding

Arranged by Lennie Niehaus

BALLAD

(Straight 8ths)

♩ = 60

1

8

9

8

17

2

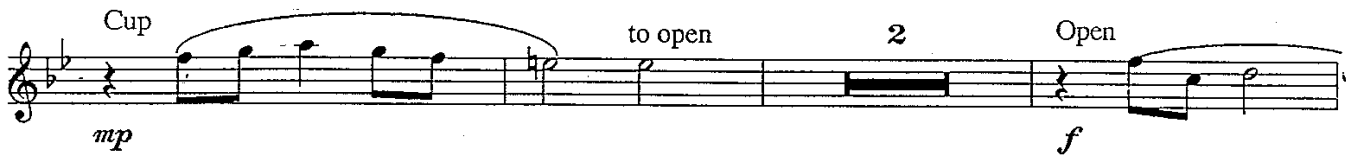
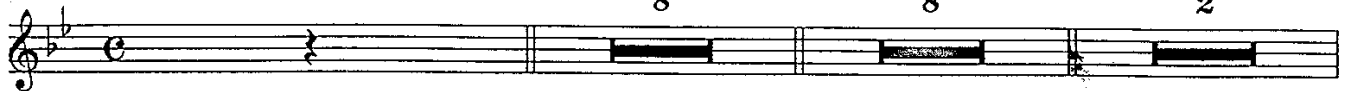

25

33

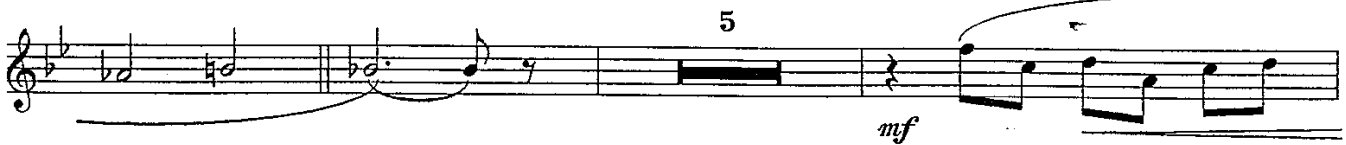

41

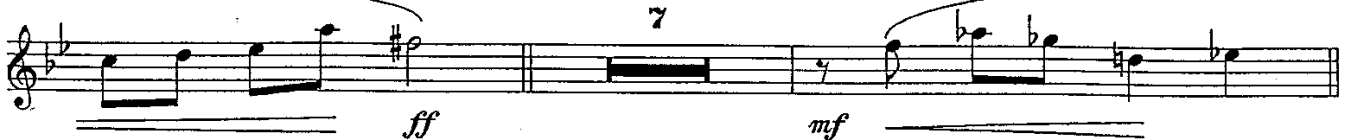

The End of a Love Affair - Trumpet 2

Measure 49: *f* (forte), marked with a box containing the number 49. The note is accented (>).

Measure 63: *mp* (mezzo-piano), marked with a box containing the number 63. The note is accented (>).

The End of a Love Affair

The original arrangement as recorded by the Stan Kenton Orchestra

Trumpet 3

BALLAD

(Straight 8ths)

$\text{♩} = 60$

Composed by Edward C. Redding

Arranged by Lennie Niehaus

1 8 8 17 Cup *mp*

to open 2 Open *f*

25 *mf*

33 5 *mf* *ff*

41 2 (Play if no 5th Tpt.) *p*

The End of a Love Affair - Trumpet 3

The End of a Love Affair

The original arrangement as recorded by the Stan Kenton Orchestra

Trumpet 4

Composed by Edward C. Redding
Arranged by Lennie Niehaus

BALLAD
(Straight 8ths)
♩ = 60

1 8 8 17 Cup *mp*

to open 2 Open *f*

25 *mf*

33 5 41 2 *mf ff*

p

The End of a Love Affair - Trumpet 4

49

mf *f* *ff*

57

mp

63

mp

67

sfz *p*

mp

The End of a Love Affair

The original arrangement as recorded by the Stan Kenton Orchestra

Trumpet 5

Composed by Edward C. Redding
Arranged by Lennie Niehaus

BALLAD
(Straight 8ths)

$\text{♩} = 60$

1 8 8 3 Cup to open
mp

2 Open
f *mf*

25

33

41 2
mf *ff*

p

© 1950 (Renewed) by MCA MUSIC PUBLISHING. This arrangement © 1993 by MCA MUSIC PUBLISHING. All Rights Reserved.
International Copyright Secured. Printed with Permission by Sierra Music Publications, Liberty Lake, WA 99019
DUPLICATION OF THIS MUSIC IS STRICTLY PROHIBITED BY LAW.

The End of a Love Affair - Trumpet 5

- Measure 49: *mf* (mezzo-forte), *f* (forte)
- Measure 57: *ff* (fortissimo), *mp* (mezzo-piano)
- Measure 63: *mp* (mezzo-piano)
- Measure 67: *sfz* (sforzando), *p* (piano), *mp* (mezzo-piano)

Rehearsal marks are indicated by boxed numbers: 49, 57, 63, and 67. Performance markings include accents (>), slurs, and a fermata over the final measure (71). A measure rest of 5 measures is shown above measure 57, and a measure rest of 3 measures is shown above measure 63.

The End of a Love Affair

The original arrangement as recorded by the Stan Kenton Orchestra

/ Guitar

Composed by Edward C. Redding

Arranged by Lennie Niehaus

BALLAD

♩ = 60

1

mp

B^bmi⁹ E^b7(b9) A^bma⁹ A^bmi⁹ D^b7(b9) G^bma⁹

9

F[#]mi⁹ B⁹ F[#]mi⁹ D⁹(#11) E^{ma}⁹ E^b7(b9) A^bma⁷ B^bmi⁹ E^b7(b9)

A^bma⁹ A^bmi⁹ D^b7(b9) G^bma⁹ F[#]mi⁹ B⁹ F[#]mi⁹ D⁹(#11)

17

E^{ma}⁹ E^b7(b9) A^bma⁷ F^{mi} D^b/F F^{mi}⁶ D^b/F F^{mi} D^b/F

F^{mi}⁶ E^b7(b9) E^bmi⁷ A^b7 F^{mi}⁷ B^b7 B^bmi⁹ E^b9(#11)

25

B^bmi⁹ / E^b A⁷(#9) A^bma⁹ A^bmi⁹ / D^b G⁷(#9) G^bma⁹ F[#]mi⁹/B B⁹

33

F[#]mi⁹/B D⁹[[#]11] Ema⁹ E^b7 Cø7 F7[^b9] B^bmi⁹ G^b9

A^bma⁷ E^b9/G Fmi⁹ B^b7[^b5] B^bmi⁹ B⁹ B^bmi⁹ E^b7[^b9] A^bma⁹

41

Gø7 C+7[^b9] Fmi⁷ B^b7 Fmi⁷ B^b7 G^bmi⁷ C^b7 Fmi⁷ B^b7

ff *mp*

E^bmi⁷ A^b7 Fmi⁷ B^b7 B^bmi⁷ E^b7 D^bmi⁹ G^b9

49

Cmi⁹ F7[[#]4] B^bø B^bma⁹ DmiCmiC^b7 B^bmi⁹ E^b7[^b9] A^bma⁹ E^b9 A^bma⁷

f *ff*

57

A^bmi⁹ D^b7 A^bmi⁹ E⁹ G^bma⁹ F7[^b9] Dø7 G7[^b9] Cmi¹¹

mp

A^b9 B^bma⁹ F⁹/A Gmi⁹ C7[^b9] Cmi⁹ D^b9 Cmi⁹ F13

63

B^b/F G^b/F B/F G/F D^b/F E^b/F F7[^b9]

67

B^bma⁹ F⁹/A

Gmi⁹ Fmi¹¹ E^bma¹¹ E/D

mp

The End of a Love Affair

The original arrangement as recorded by the Stan Kenton Orchestra

Piano //

Composed by Edward C. Redding
Arranged by Lennie Niehaus

BALLAD
♩ = 60

1

B \flat mi 9 E \flat 7(b9) A \flat ma 9 A \flat mi 9 D \flat 7(b9) G \flat ma 9

mp

9

F \sharp mi 9 B 9 F \sharp mi 9 D 9 (\sharp 11) Ema 9 E \flat 7(b9) A \flat ma 7 B \flat mi 9 E \flat 7(b9)

A \flat ma 9 A \flat mi 9 D \flat 7(b9) G \flat ma 9 F \sharp mi 9 B 9 F \sharp mi 9 D 9 (\sharp 11)

17

Ema 9 E \flat 7(b9) A \flat ma 7 Fmi D \flat /F Fmi 6 D \flat /F Fmi D \flat /F

Fmi 6 B \flat 7(b9) E \flat mi 7 A \flat 7 Fmi 7 B \flat 7 B \flat mi 9 E \flat 9(\sharp 11)

25

B \flat mi 9 / E \flat A \sharp 7(b9) A \flat ma 9 A \flat mi 9 / D \flat G \sharp 7(b9) G \flat ma 9 F \sharp mi 9 / B B 9

The End of a Love Affair - Piano/Guitar

33
 F#mi9/B D9[+11] Ema9 Eb7 Cø7 F7[b9] Bbmi9 Gb9

Abma7 Eb9/G Fmi9 Bb7[b5] Bbmi9 B9 Bbmi9 Eb7[b9] Abma9

41
 Gø7 C+7[b9] Fmi7 Bb7 Fmi7 Bb7 Gbmi7 Cb7 Fmi7 Bb7

ff mp

Ebmi7 Ab7 Fmi7 Bb7 Bbmi7 Eb7 Dbmi9 Gb9

49
 Cmi9 F7[+4] Bbø Bbma9 DmiCmiCb7 Bbmi9 Eb7[b9] Abma9 Eb6 Abma7

f ff

57
 Abmi9 Db7 Abmi9 E9 Gbma9 F7[b9] Dø7 G7[b9] Cmi11

mp

Ab9 Bbma9 F#9/A Gmi9 C7[b9] Cmi9 Db9 Cmi9 F13

63 **67**
 Bb/F G/F B/F G/F Db/F Eb/F F7[b9] Bbma9 F#9/A

Gmi9 Fmi11 Ebma+11 E/D

mp

The End of a Love Affair

The original arrangement as recorded by the Stan Kenton Orchestra

Bass

Composed by Edward C. Redding

Arranged by Lennie Niehaus

BALLAD
(Straight 8ths)

$\text{♩} = 60$

1

9

17

The End of a Love Affair - Bass

25

33

41

49

The End of a Love Affair - Bass

57

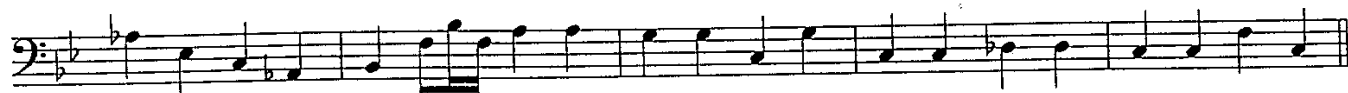

63

67

The End of a Love Affair

The original arrangement as recorded by the Stan Kenton Orchestra

Drums

BALLAD

(Straight 8ths)

♩ = 60

Composed by Edward C. Redding

Arranged by Lennie Niehaus

1

brushes / time

mp

9

17

25

33

41

(brushes)

To mallets

mallets

To mallets

mp

49

mallets

3

brushes

f

3

ff

dim.

mp

© 1950 (Renewed) by MCA MUSIC PUBLISHING. This arrangement © 1993 by MCA MUSIC PUBLISHING. All Rights Reserved.

International Copyright Secured. Printed with Permission by Sierra Music Publications, Liberty Lake, WA 99019

DUPLICATION OF THIS MUSIC IS STRICTLY PROHIBITED BY LAW.

57

63

67

To mallets

mallets

sfz

mp